

# StoreShip Processing for Online Shop Orders



**Online shop**



**Logistics / Distribution**



**Retailer**

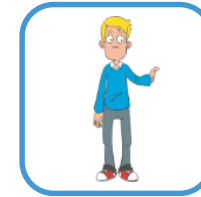

**End customer**

# Sale processed in online shop

StoreShip

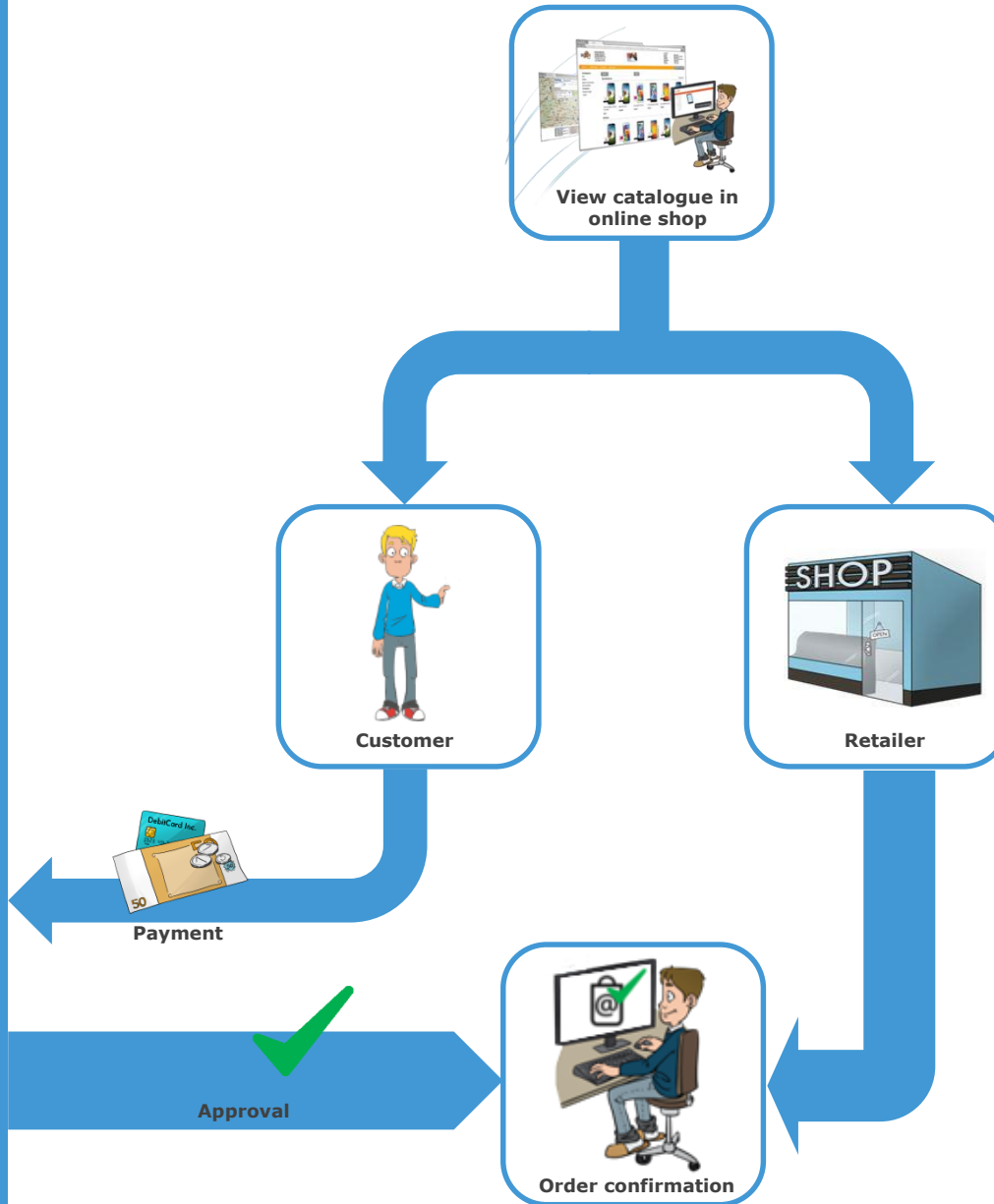

1 Look for product

2 Select delivery address

3 Complete order

# StoreShip

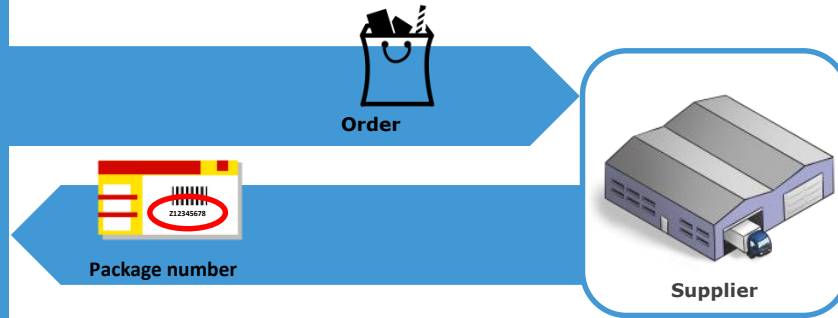

**4** Order is transferred & confirmed



**5.1** Notification  
“order has been dispatched”

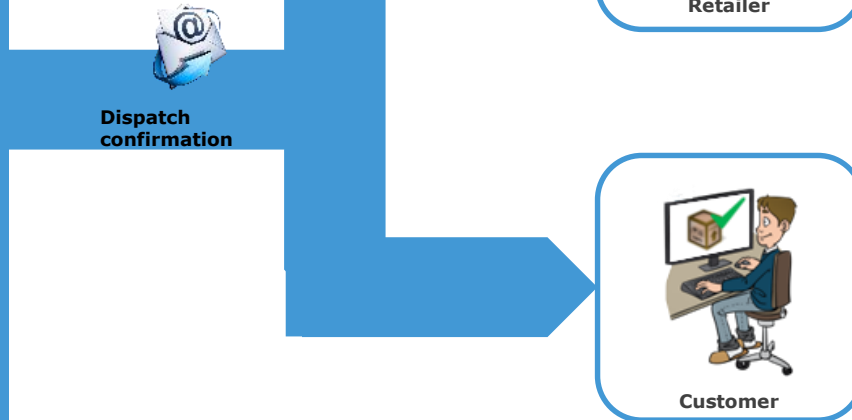

**5.2** Notification  
“order has been dispatched”

# StoreShip

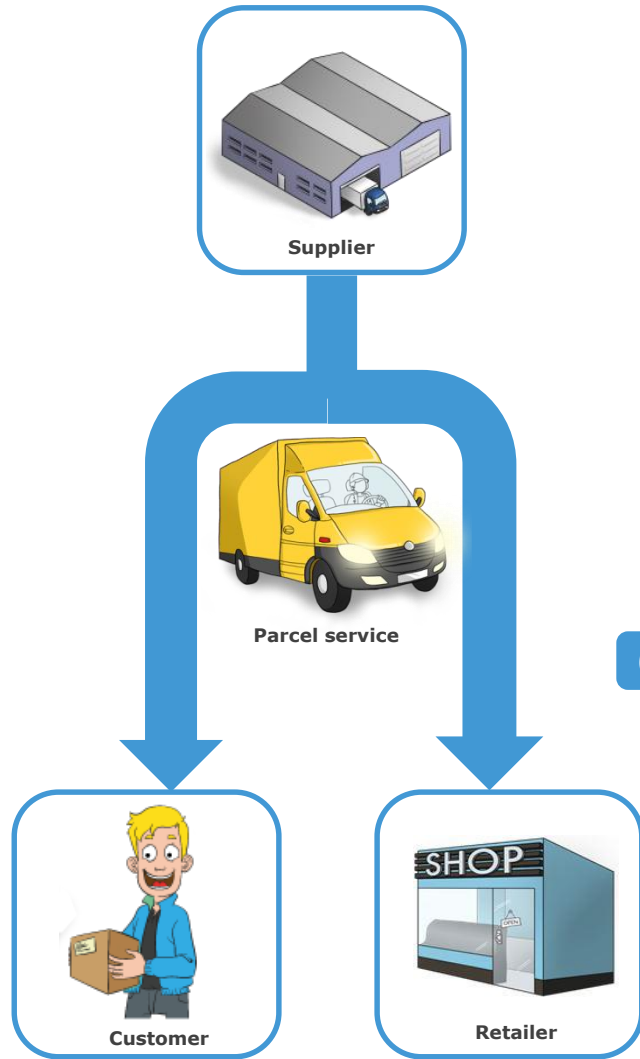

6

Delivery to customer or retailer



# StoreShip



Tracking

**7** Tracking status checked



Notification

**8** Notification  
"order is ready for collection"



Customer

**9** Collect & pay for goods

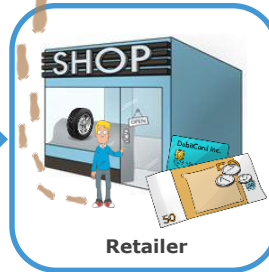

Retailer